

SHOWING THE PROPOSED DWELLING
 USA AT P.No. 37, S.No. 201/7, PERIAR NAGAR,
 V.No. 154, MADIPAKKAM VILLAGE, SAIDAPET
 TALUK, CHINGLEPUT DIST.
 ST. THOMAS MOUNT PANCHAYAT UNION.
 FOR MR. K. RAMESH BABU.
 SCALE: 1"=80" OR 1:100.

JOINERIES:

D	DOOR	3'3" x 6'6"	1'00" x 1'98"
D1	DOOR	3'0" x 6'6"	0'91" x 1'98"
D2	DOOR	2'6" x 6'6"	0'76" x 1'98"
W	WINDOW	5'0" x 4'6"	1'52" x 1'37"
W1	WINDOW	4'0" x 4'6"	1'22" x 1'37"
W2	WINDOW	3'0" x 4'6"	0'91" x 1'37"
V	VENTILATOR	3'0" x 2'0"	0'91" x 0'61"
O	OPENING	2'6" x 4'6"	0'76" x 1'98"
G	GRILL	4'0" x 4'6"	1'22" x 1'37"

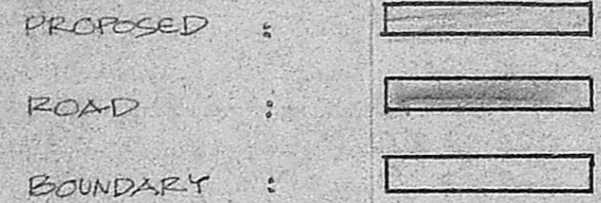

PLOT AREA : (6.25 CENTS) 2372 SFT OR 22031 M²
 PLINTH AREA : 572 SFT OR 5314 M²

OWNERS SIGN *Ramesh Babu*

R. Mohan Rao, D.C.E.
 LICENSED SURVEYOR
 Corporation of Madras
 REG No. 14
 AMBATTUR TOWN SHIP
 ALANDUR MUNICIPALITY
 Consulting Engineer & Contractor
 LICENCE No. 15, Madley Road
 T. NAGAR, MADRAS-600 008

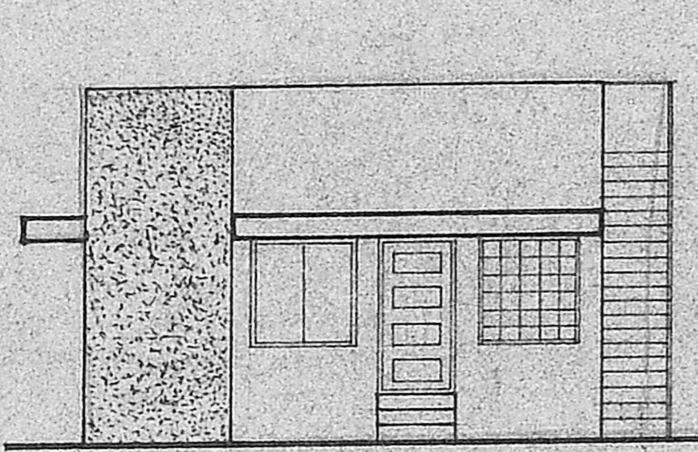

FRONT ELEVATION.

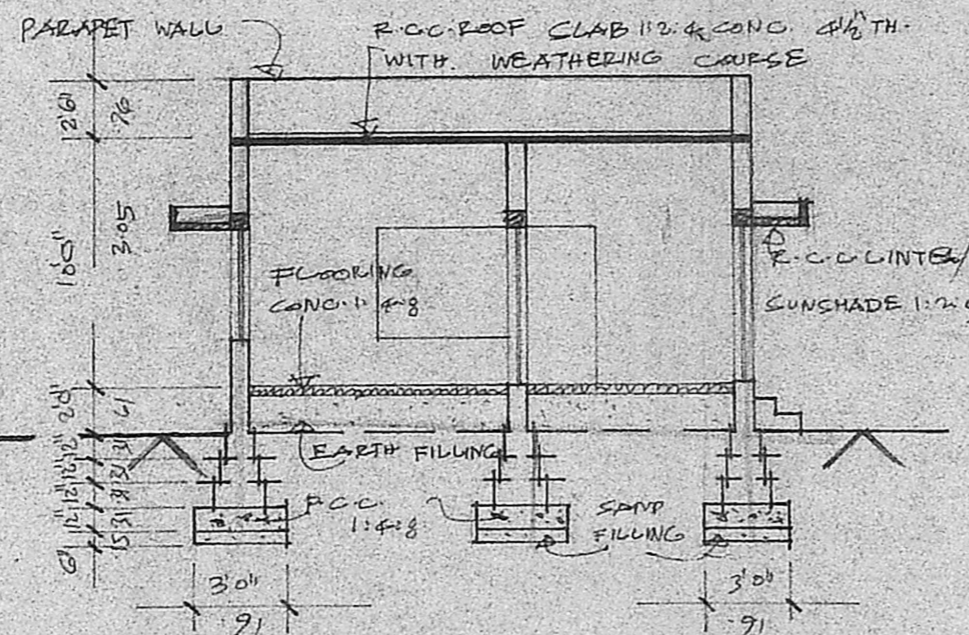

SECTION ON AX.

Planning Permit No. A.A. 780/91

APPROVED

SUBJECT TO THE CONDITIONS IN THIS OFFICE LETTER.

No. 03/3436/91 Date 17/9/91

FOR MEMBER SECRETARY,
 MADRAS METROPOLITAN
 DEVELOPMENT AUTHORITY
 MADRAS - 600 008.

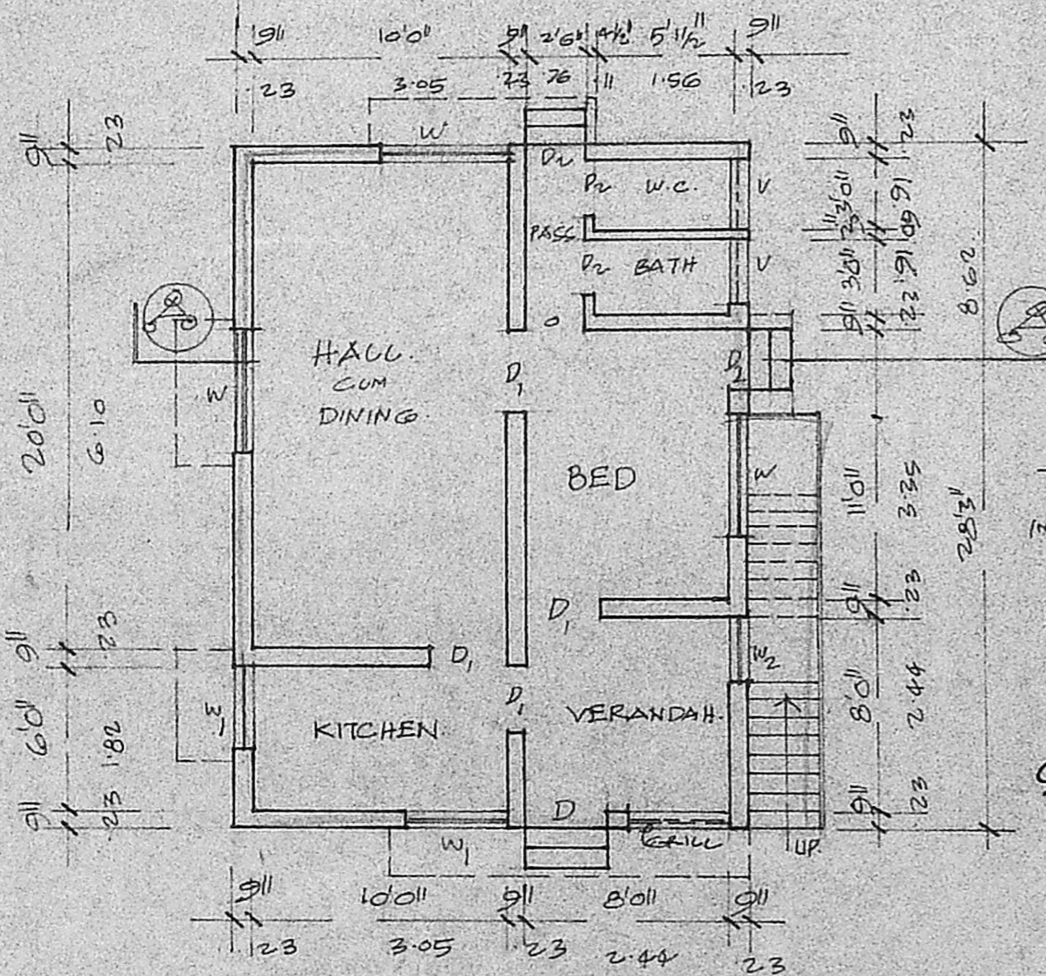

GROUND FLOOR PLAN.

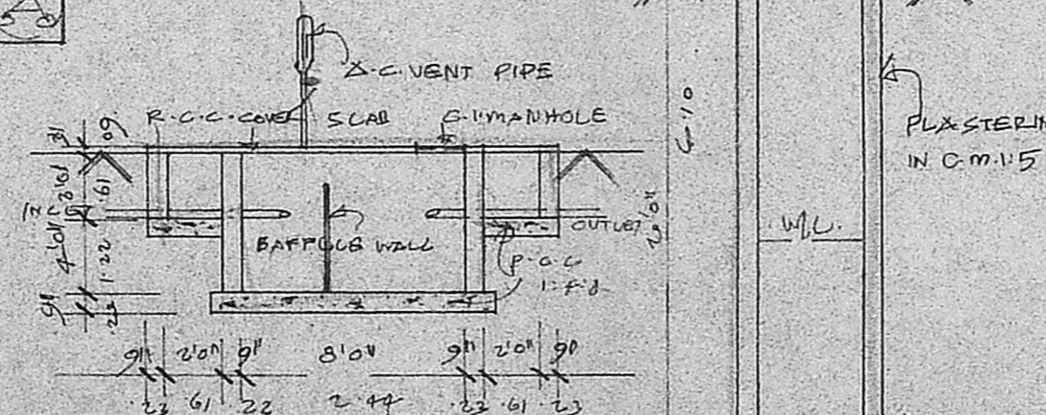

SEPTIC TANK SECTION.

SEC. OF WELL.

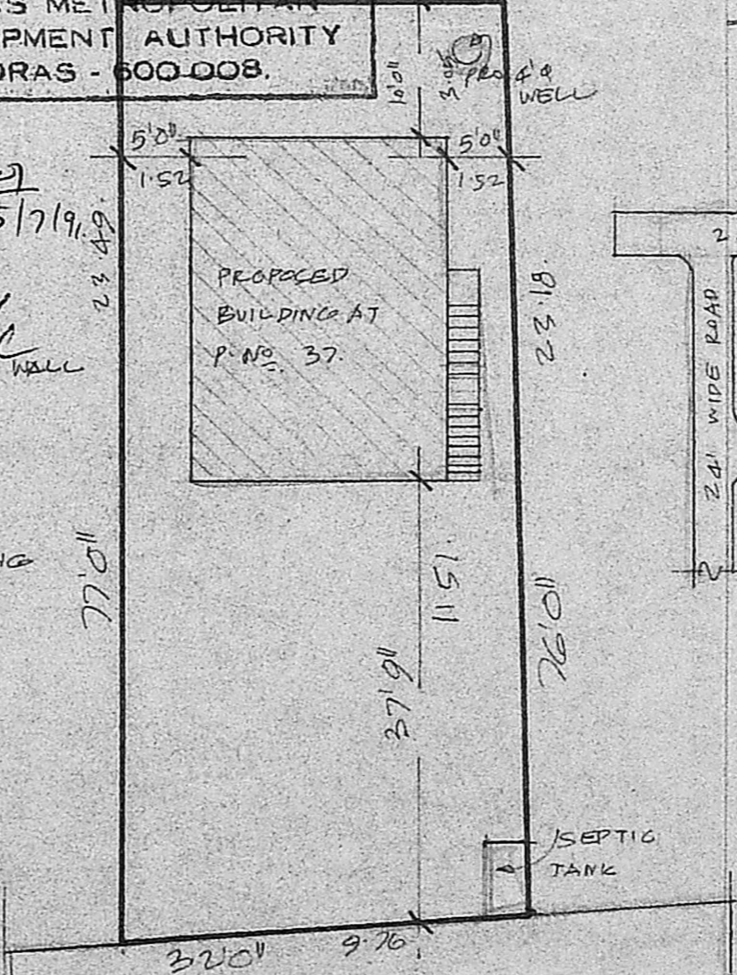

SITE PLAN.
 SCALE: 1"=160' (OR) 1:200

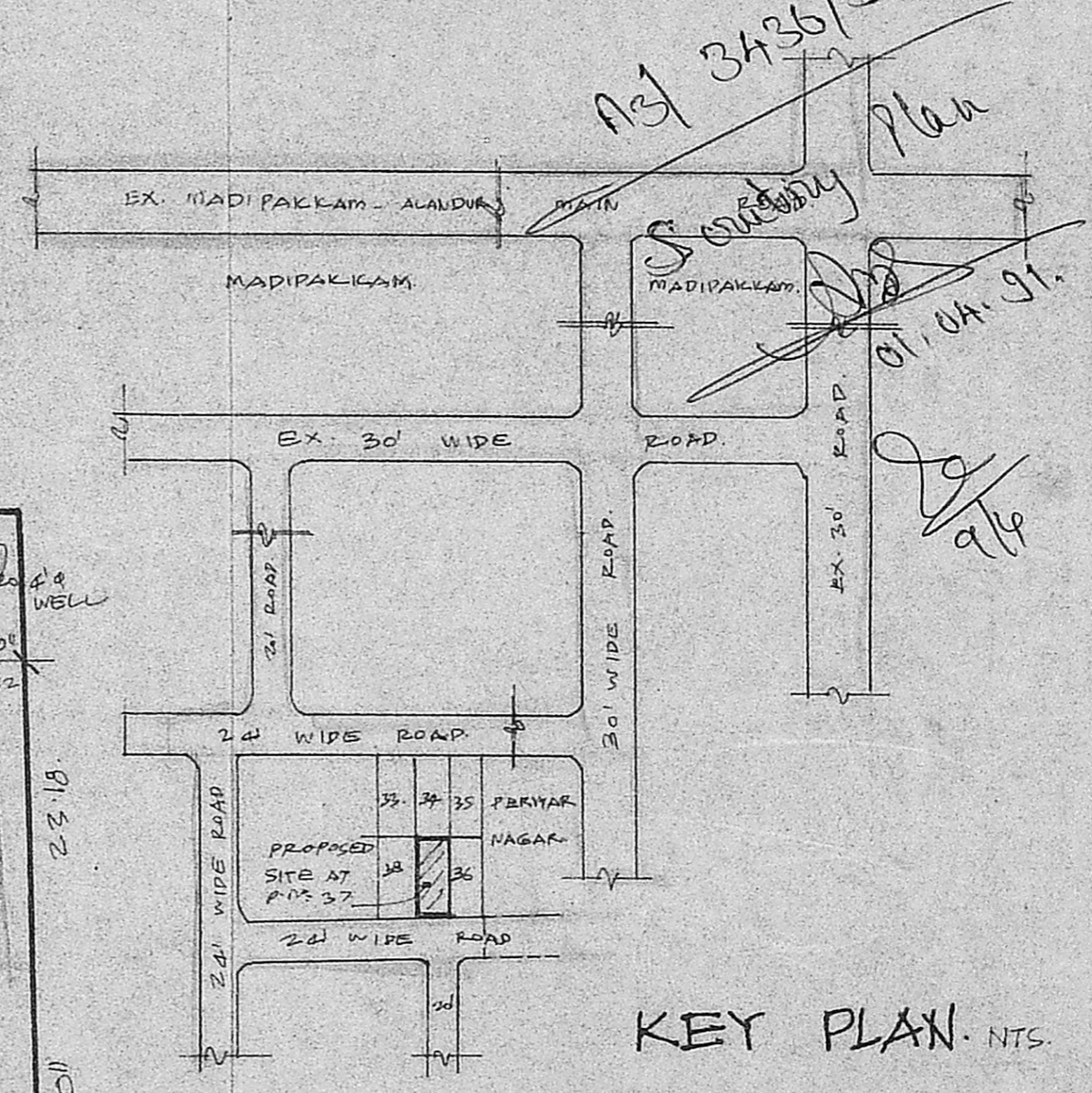

KEY PLAN. NTS.